

TERRY BYRD EASON DESIGN

LITURGICAL DESIGN CONSULTATION MASTER PLANNING



Chancel & Reredos



Before Restoration



View of Nave & Chancel from Balcony



New Light Fixture



Early Photo

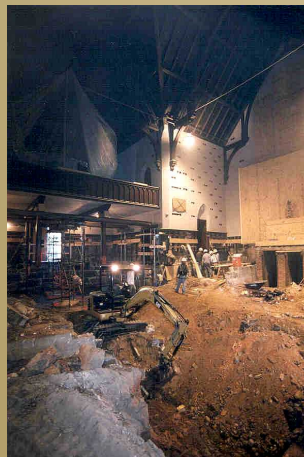

During Restoration



Original Faux Finish Behind Pew End

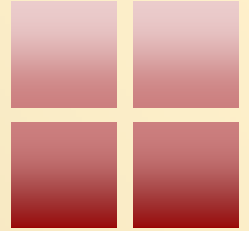

1117 Fearington Post
Pittsboro, NC 27312

Phone: (919) 968-0445

www.terrybyrdeasondesign.com

CHRIST CHURCH

Raleigh North Carolina Completed 2001

This complex restoration project included the complete historic restoration of the interior, including structural repair & renovation of the floor system, undercroft expansion, new HVAC System, new electrical & lighting system, complete acoustical improvements and restoration of faux granite finish on plaster walls surfaces. We designed the new light fixtures to be historically appropriate as well as to provide good levels of reading light and uplighting for the beautifully restored wooden ceiling structure.

(Christ Church is the only church in North Carolina that is designated as a National Historic Landmark - Original Architect: Richard Upjohn, 1852).

Architect: Eason & Farlow Design, PA